MERSİN MUHAKEMAT MÜDÜRLÜĞÜ
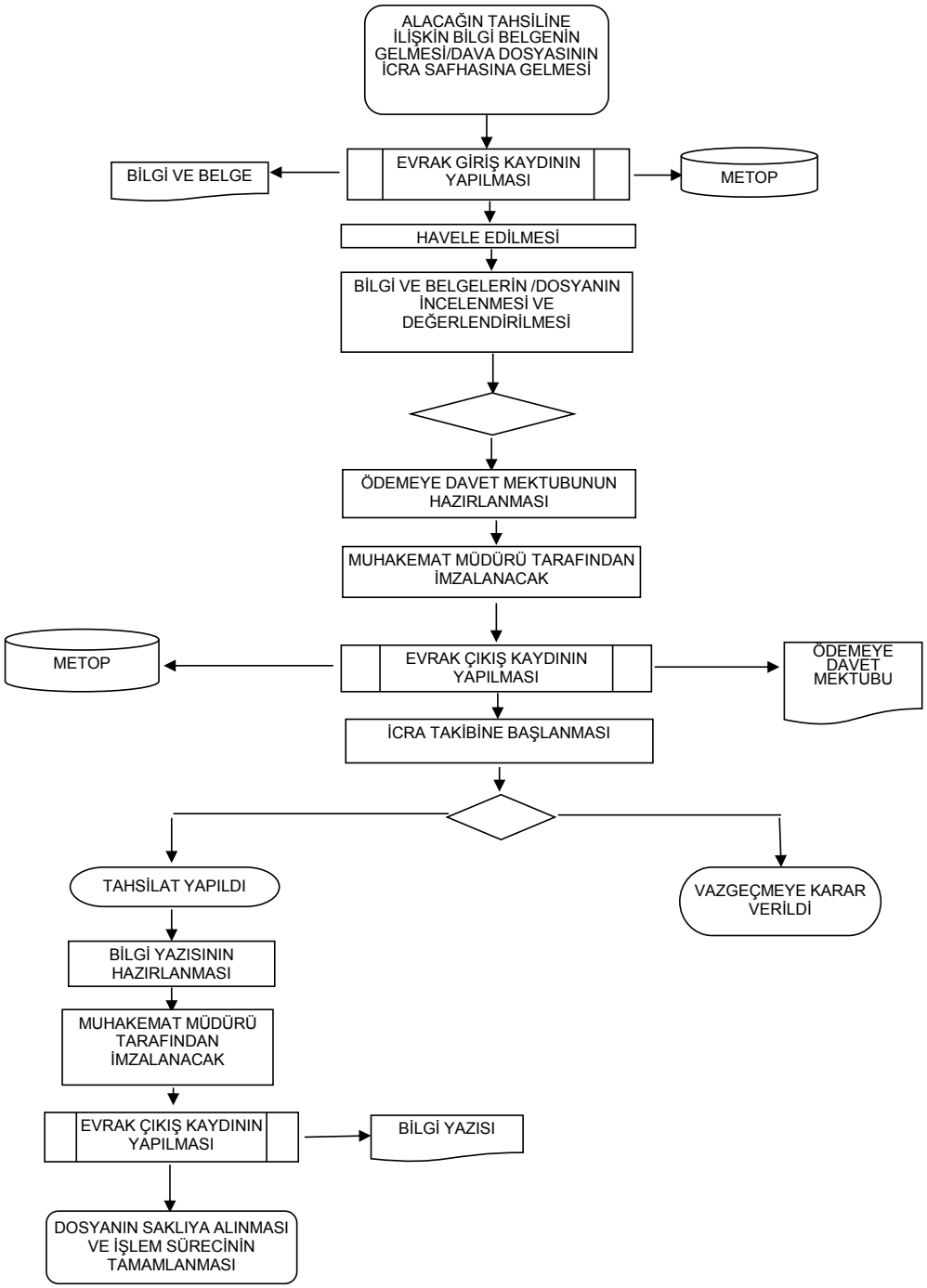
BAKANLIGIMIZIN VEYA DIGER İDARELERİN ALACAĞININ TAHSİLİ İÇİNYAPILACAK İŞLEM SÜRECİ