MERSİN MUHAKEMAT MÜDÜRLÜĞÜ
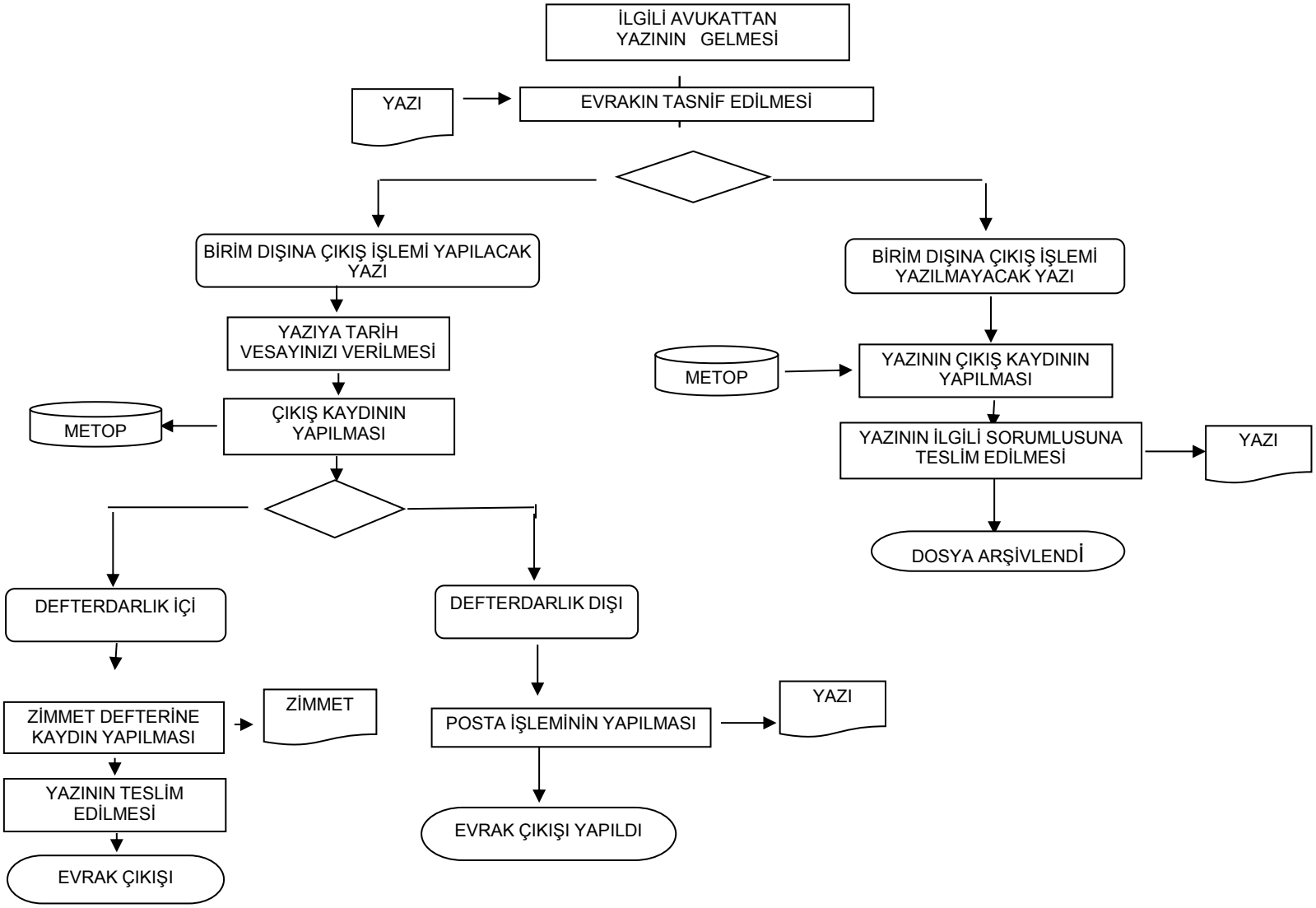
EVRAK ÇIKIŞ KAYDININ YAPILMASI SÜRECİ